



AGEING IN THE COMMUNITY



LOUISE LAFORTUNE

PRINCIPAL RESEARCH ASSOCIATE

Lifecourse & Ageing
Cambridge Public Health

Cambridge Japan Research Initiative

23rd September 2020

Our research



Promoting healthy, engaged and active later life can work and add value at all stages of health and frailty ***if*** efforts are well targeted and delivered equitably

**Understanding
the factors that
influence
healthy ageing**

**Developing
interventions &
solutions
tailored to
needs**

**Demonstrating
what works &
adds value**

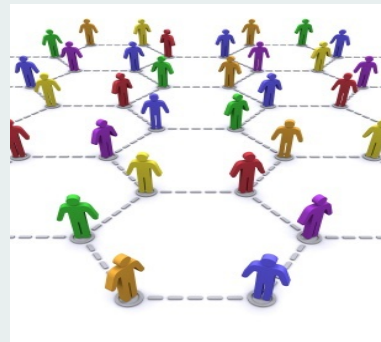

Age-Friendly City/Community

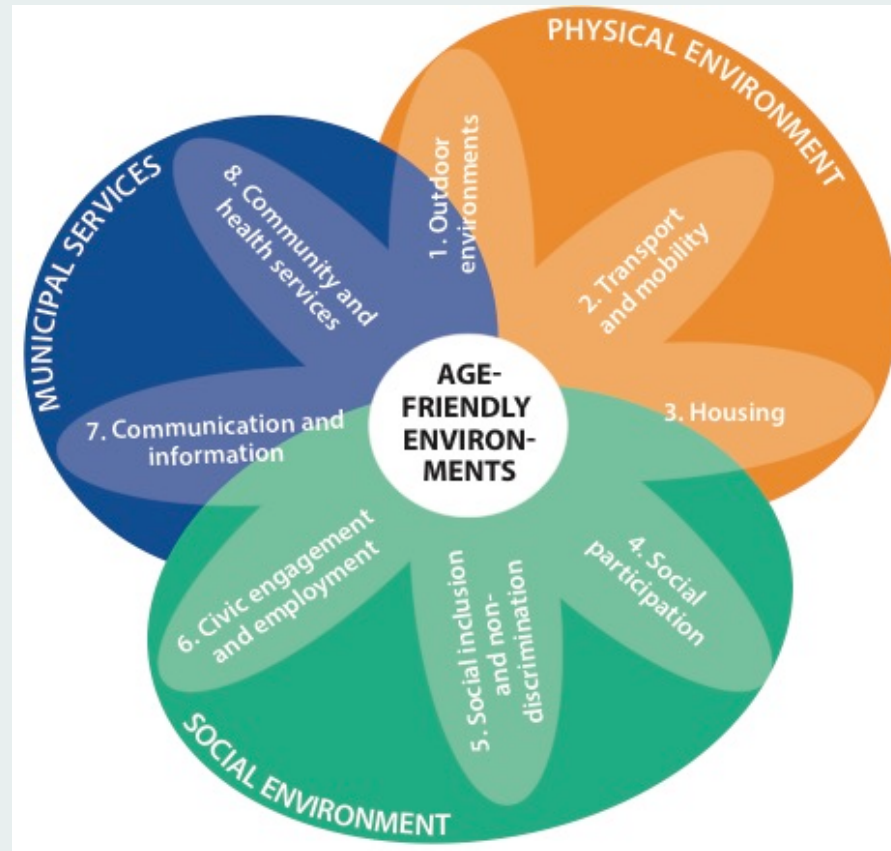

...is one in which “policies, services, settings and structures support and enable people to age actively.”

WHO 2007 & 2015

*“...we need to demonstrate what we're doing...we are being asked '**what impact are you making, how is this making a difference**'”*

Individual ↔ Environment

physical, social, technological, cultural, polity

Age-Friendly City/Community

UK



Japan



What works to foster active & engaged ageing?

What adds value?

Age-Friendly City/Community

Our research



Monitoring & Evaluation needs

UK network of AFC

Age-Friendly Communities Evaluation Tool

Dementia Friendly Communities National Evaluation

	Evidence
1	Political support
2	Leadership & governance
3	Financial & human resources
4	Involvement of older people
5	Priorities based on needs assessment
6	Application of existing frameworks for assessing age-friendliness
7	Provision
8	Interventions rooted in evidence base
9	Co-ordination, collaboration & interlinkages
10	Monitoring & evaluation

Dementia Friendly Communities

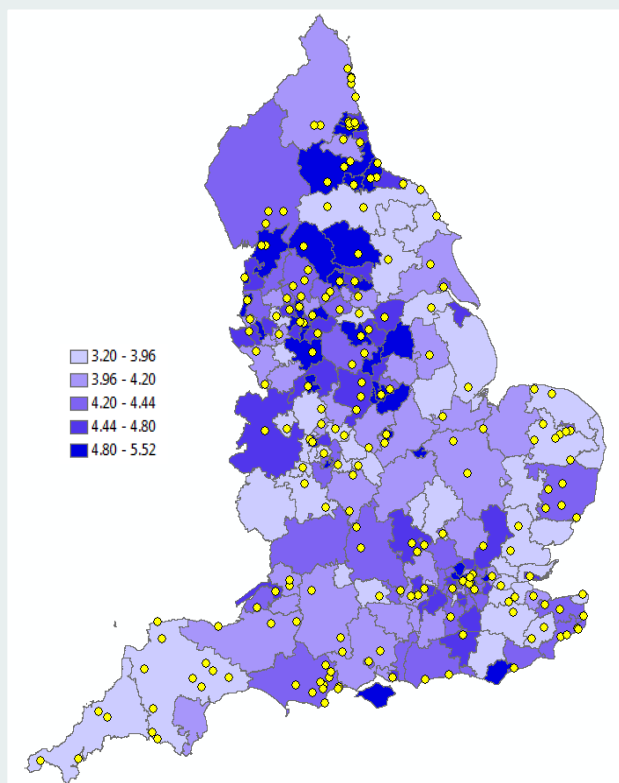
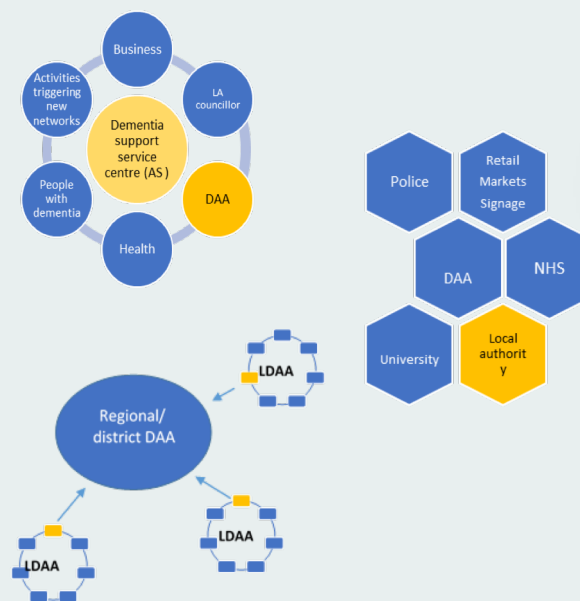

Figure 1: Prevalence of dementia (%) from QOF data by CCG area with DFC location (yellow dot)



1. Which of the following best describes you?

☐ I am filling in this questionnaire on my own

☐ Someone else is helping me to fill in this questionnaire

2. Are you aware that [site] is trying to become a 'Dementia Friendly Community'?

☐ Yes ☐ No

3. What sort of things do you do now in [site]? (Tick all that apply)

☐ Go to work ☐ Go to a community centre

☐ Meet with friends/family in the home ☐ Use public transport

☐ Leisure activities (e.g. cinema, clubs, sports) ☐ Go for walk

☐ Go out to pubs/restaurants/cafes ☐ Attend religious services

☐ Shopping and errands (e.g. banking)

☐ Other (Please say) _____

4. Have you stopped doing anything because of dementia?

☐ No

☐ Yes (please say) _____

Dementia Friendly Communities

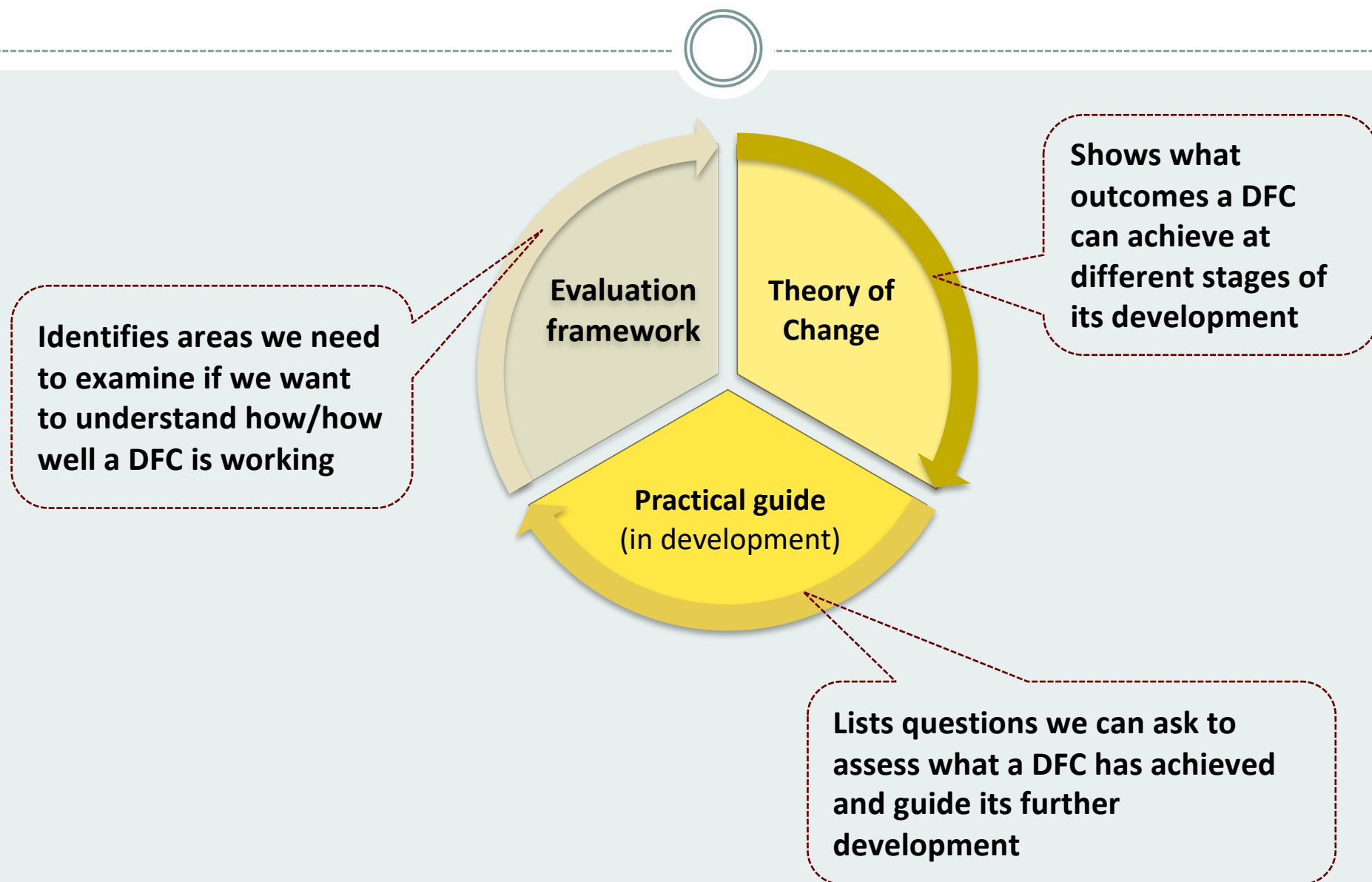

Age-Friendly City/Community

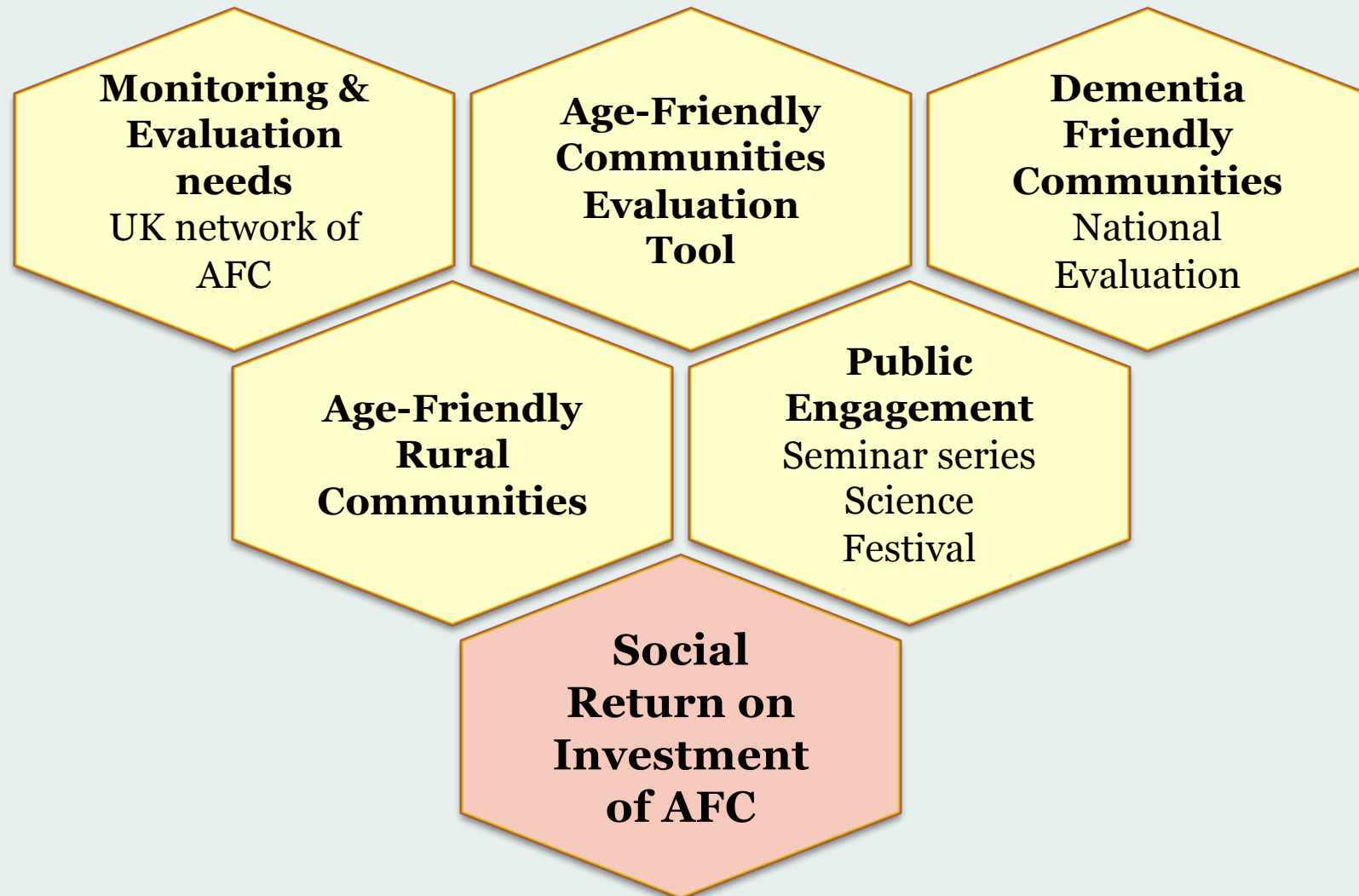

Towards a value proposition

Healthy & Engaged Ageing Societies

- Efforts to assess impact to date of Age-Friendly initiatives
 - Largely focused on the process /individual components
 - Little is known about **short and long-term benefits & resources**

Social Return on Investment?

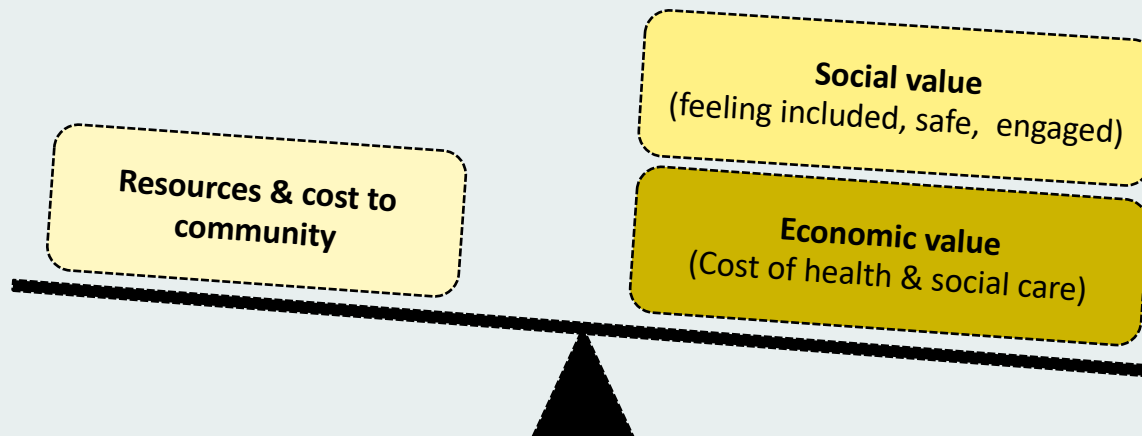

- Age-Friendly Communities
- Dementia Friendly Communities
- **Technology enabled society**

Technology enabled ageing society



- Patient experience with technology-enabled care
 - Practicality & functionality of the device or solution
 - ✦ acceptability/availability/affordability? Loenardsen, 2020 DOI: 10.1186/s12913-020-05633-4
 - How they impact on everyday life, such as independence, empowerment, autonomy, security...
 - ✦ Focus has been on specific diseases (e.g. cancer, pulmonary diseases, etc.)
 - ✦ Individual preferences and effects are largely unknown
 - ✦ Community level impact is unclear (i.e. who benefits?)
 - ✦ Social value is unknown
 - ✦ **YET** we see huge investments from private & public sectors ...

Japan & UK Collaborations



- What generalizable lessons can be drawn about the resources needed to sustain Age-Friendly Communities and how such communities improve healthy and engaged life expectancy ?
- What is the social return on investment of “technologies of ageing” and how can they be embedded in practice for the benefit of whole communities?
 - ✓ **Context specific**
 - ✓ **Engaged communities**
 - ✓ **Data driven**
 - ✓ **Applied**